Porto Recanti

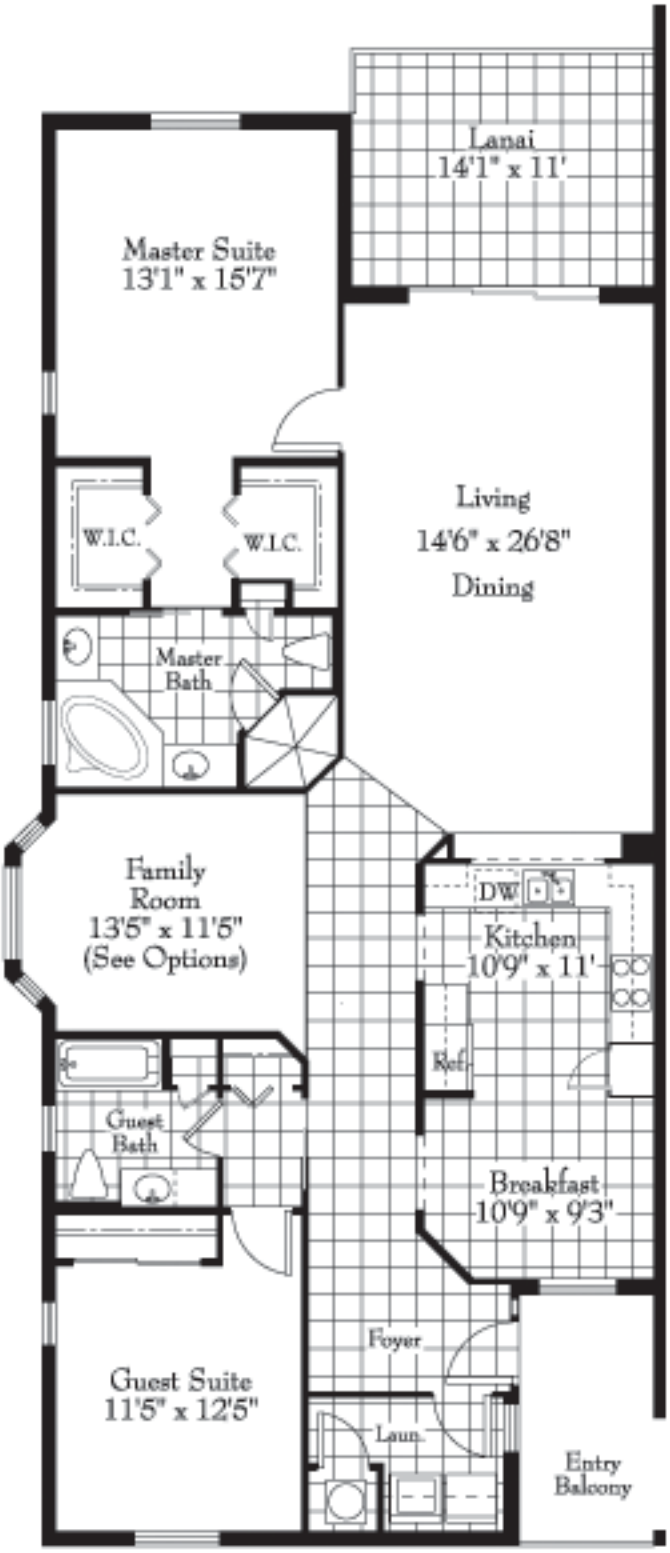

Andrea

End Residence

Three Bedroom, Two Bath

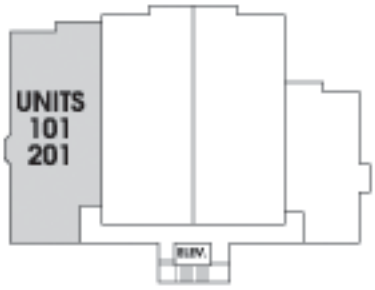

A/C LIVING AREA	1,793 s.f.
LANAI	140 s.f.
COVERED ENTRY	74 s.f.
GARAGE & STORAGE	480 s.f.
TOTAL AREA	2,487 s.f.

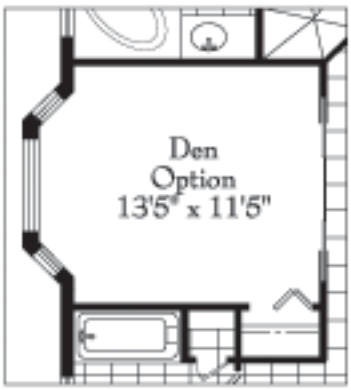

Renderings are artist's conceptions. Dimensions are approximate.
The developer reserves the right to change and alter materials, specifications, features and designs without notice.